

**REPORT TO:** SP Delivery Board  
**MEETING DATE:** 10<sup>th</sup> December 2009  
**SUBJECT:** Economic Downturn Monthly Indicators  
**REPORT AUTHOR:** Lynsey Malpuss

---

### **HEADLINE CHANGES TO THE MONTHLY INDICATORS**

Following consideration of the November economic down-turn report, no changes have been made to the data sets collected for the attached report (Appendix 1) prepared for the December 2009 SP Delivery Board.

### **TRENDS**

Based upon the last economic down-turn report in November, the following indicators are demonstrating a negative trend:

- Indicator 5: Jobseekers Allowance off-flows
- Indicator 8: Vehicle thefts.
- Indicator 9: Non-dwelling burglaries.
- Indicator 15: Number of individuals sleeping rough/imminent risk of.
- Indicator 16: Housing Benefit claimants.
- Indicator 17: Housing completions

Based upon the last economic down-turn report in October, the following indicators are demonstrating a positive trend:

- Indicator 1: Commercial property vacancies.
- Indicator 4: Jobseekers Allowance on-flows.
- Indicator 6: Vacancies notified.
- Indicator 7: Domestic Burglaries
- Indicator 10: Robberies.
- Indicator 11: CAB enquires.
- Indicator 12: Referrals to SCC Welfare Rights Unit.
- Indicator 13: Average house prices.
- Indicator 18: Mortgage repossessions at Southampton County Court

**Indicator 1: Commercial property vacancies.**

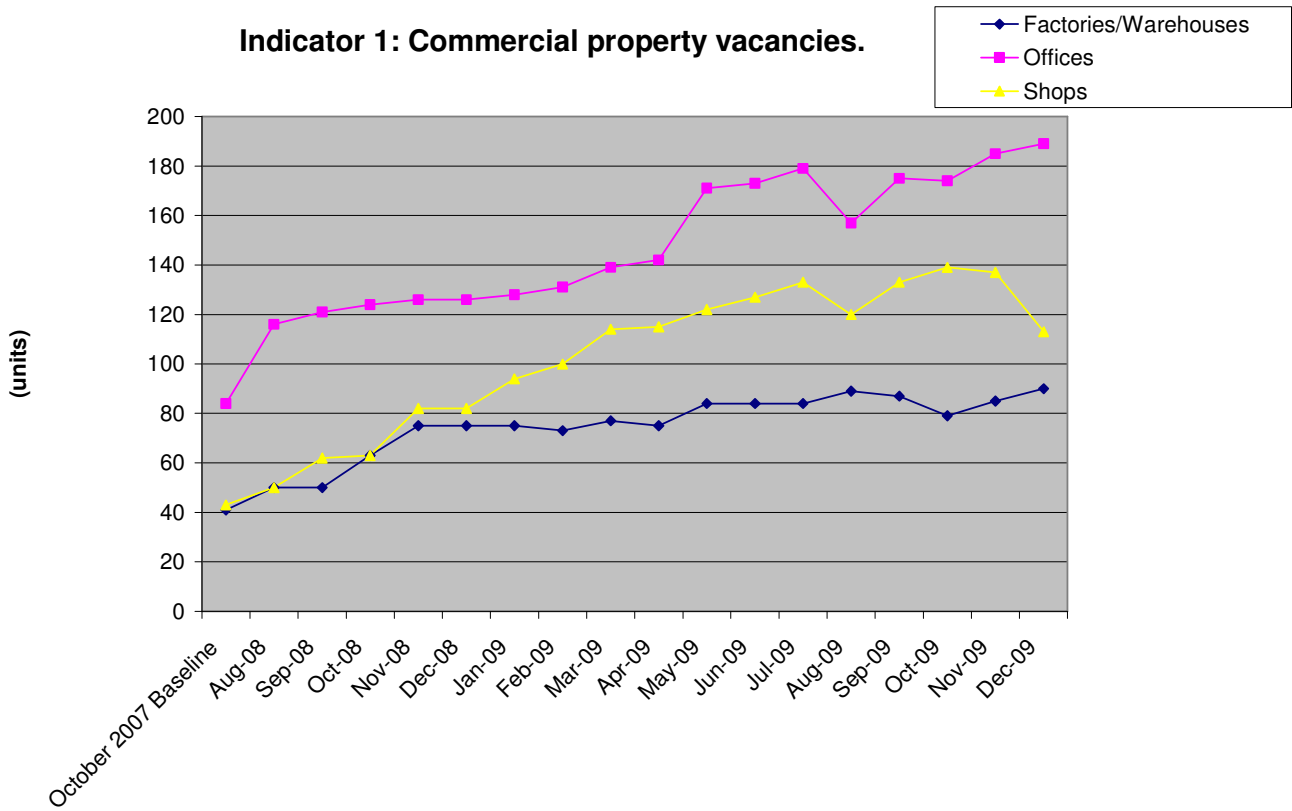

**Indicator 3: Numbers claiming Jobseekers Allowance (JSA) and Indicator 6: Vacancies notified**

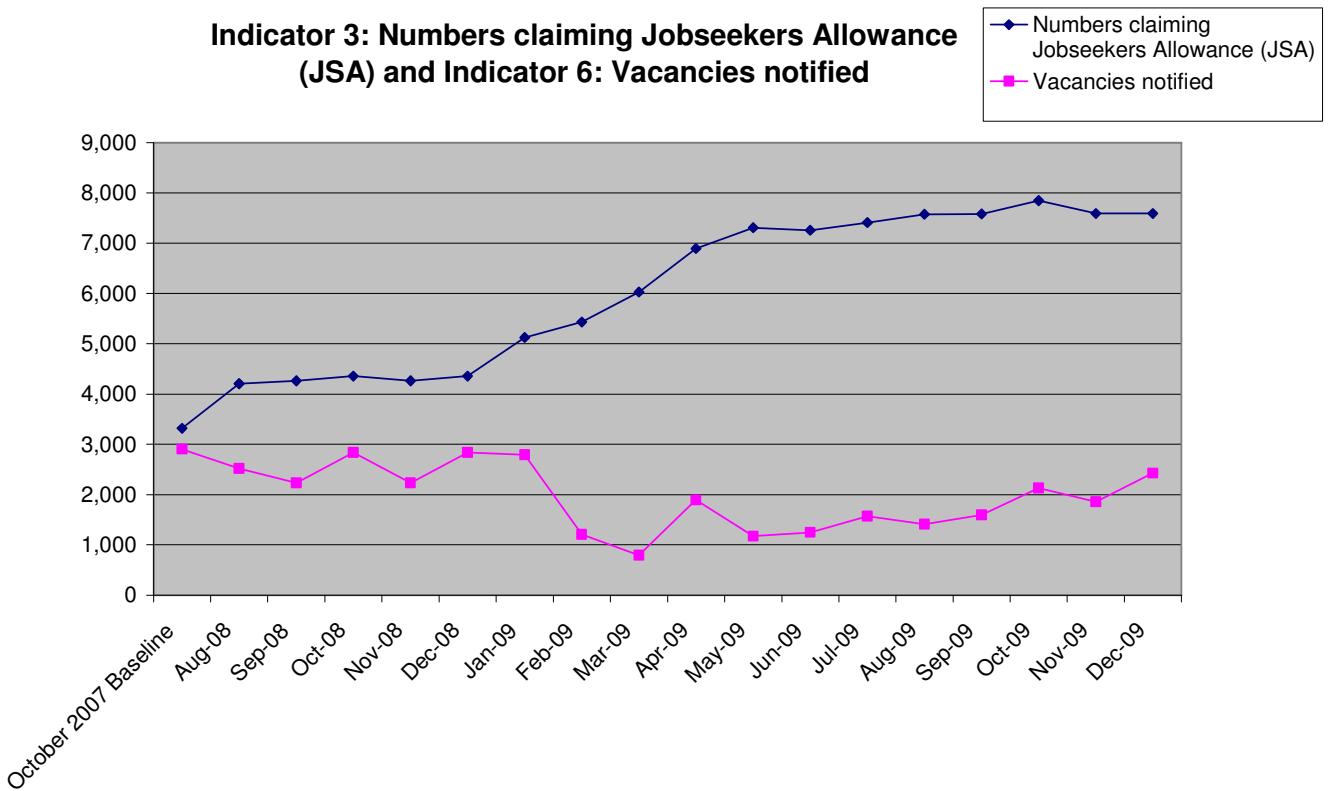

**Indicator 4: Jobseekers Allowance on-flows and Indicator 5: Jobseekers Allowance off-flows**

◆ JSA on flows (i.e. new claims)  
 ■ JSA off flows (i.e. those leaving the register)

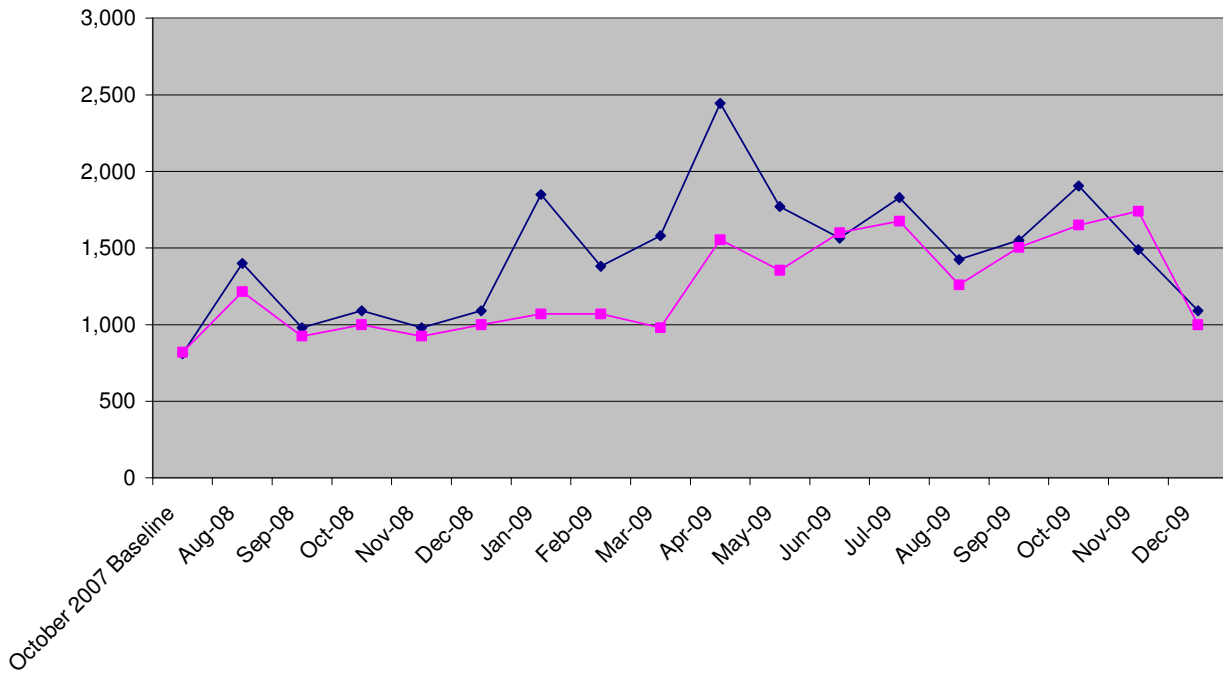

**Indicator 8: Vehicle thefts and Indicator 10: Robberies.**

◆ Monthly number of vehicle thefts  
 ■ Monthly number of robberies

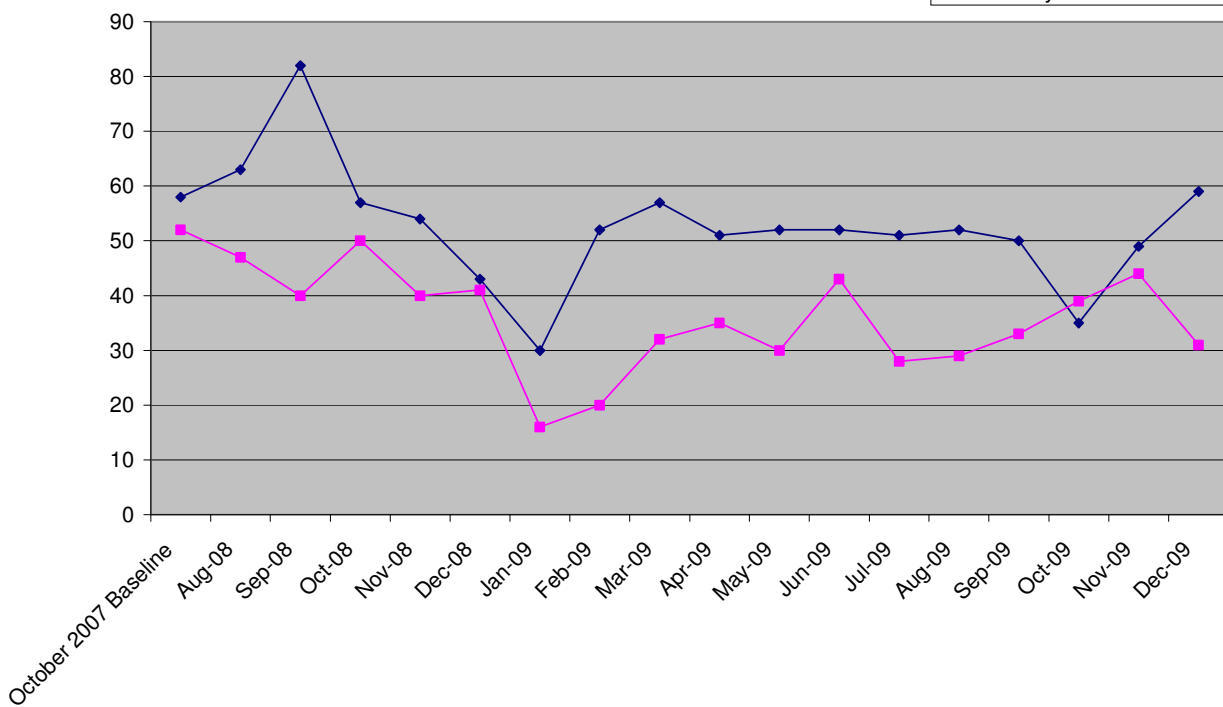

**Indicator 13: Average house prices**

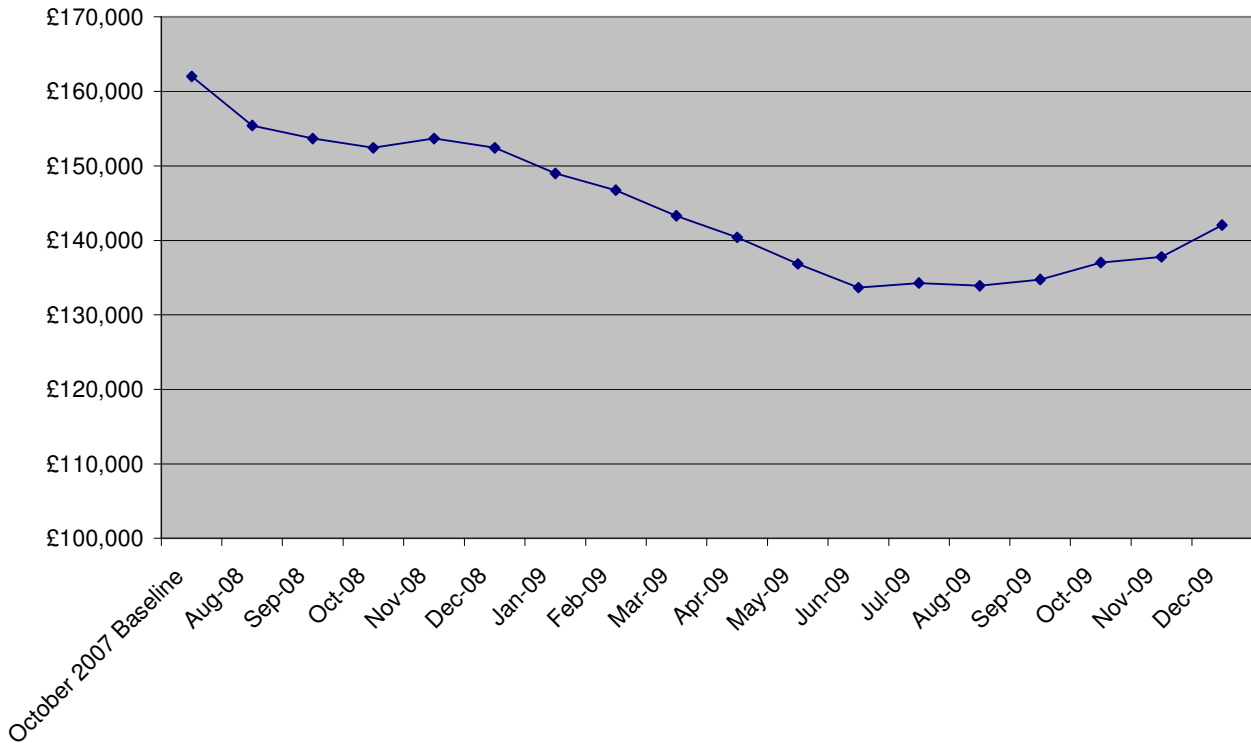

**Indicator 16: Housing Benefit claimants**

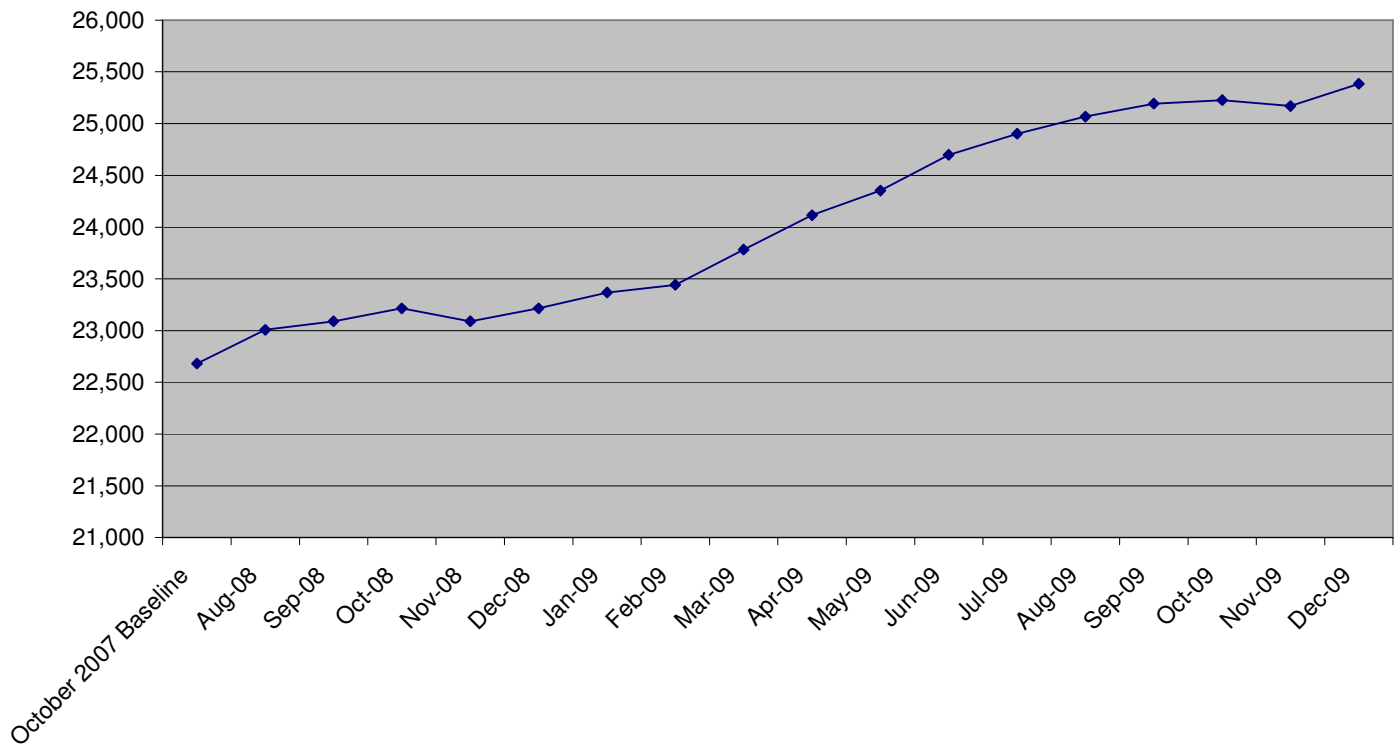

### Indicator 17: Housing completions

